Bari. Sax

Freeze Frame
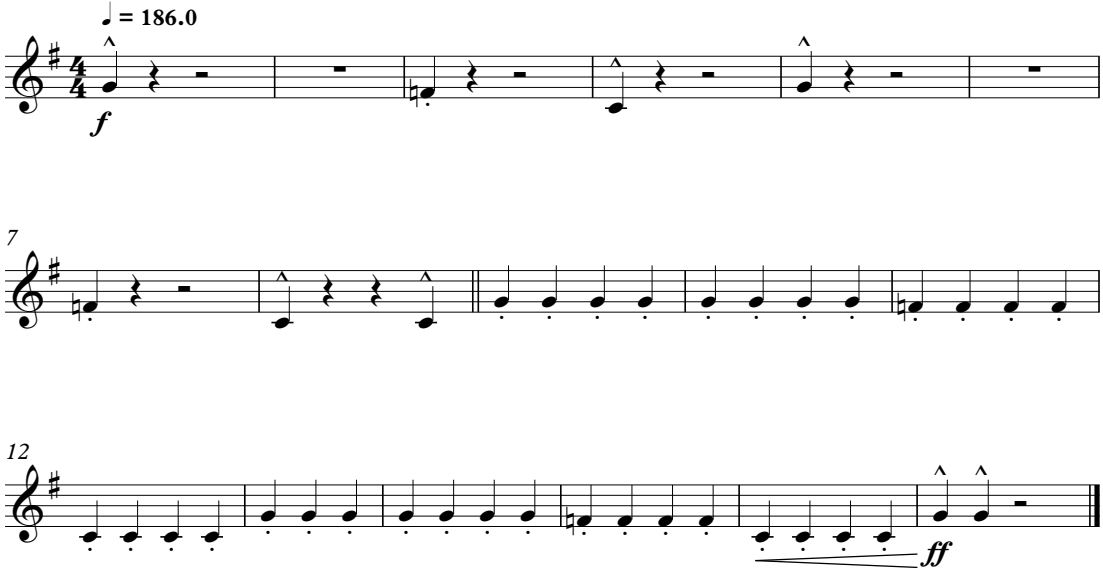
Arr. by Mike Story