Sweet Caroline

Trombone 1
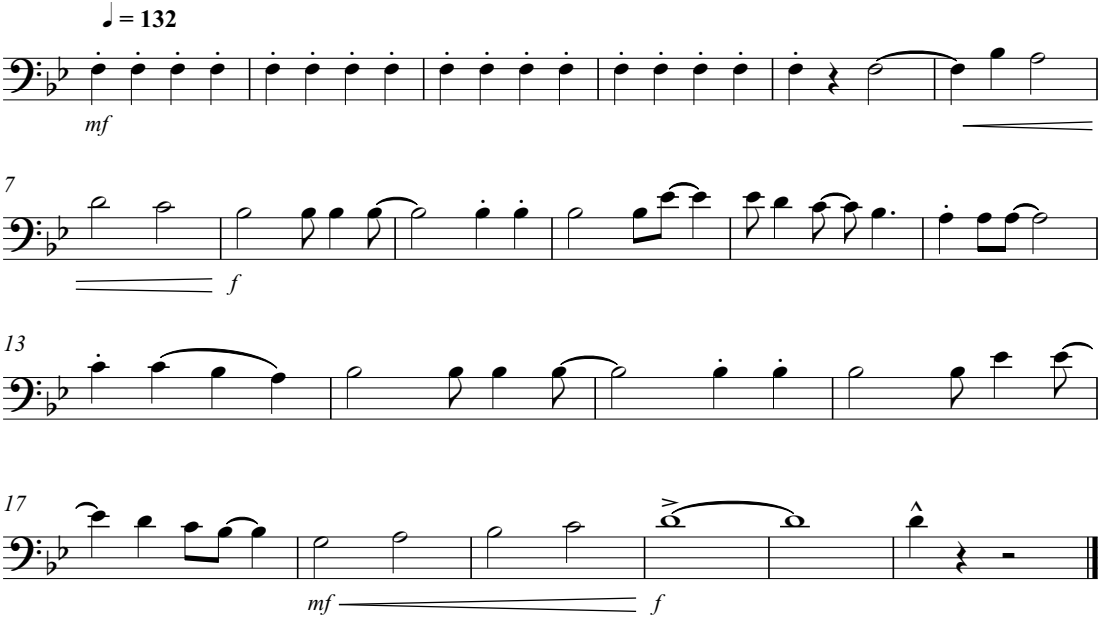
Arr. By Hibbert