Sweet Caroline

Tuba
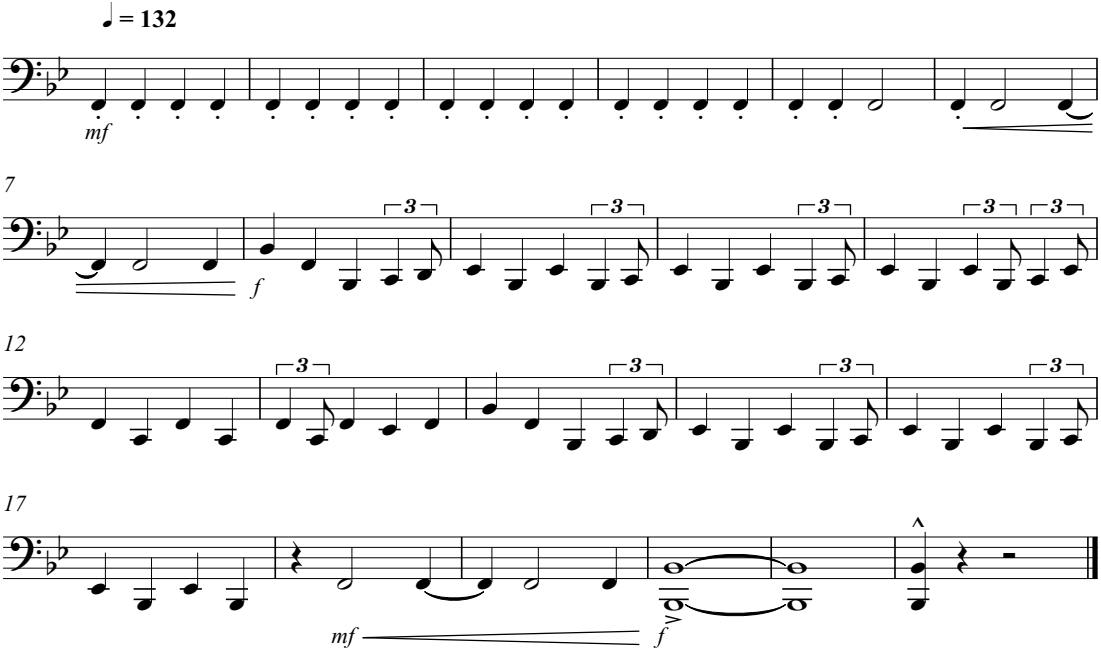
Arr. By Hibbert