Trumpet 1

The Hey Song
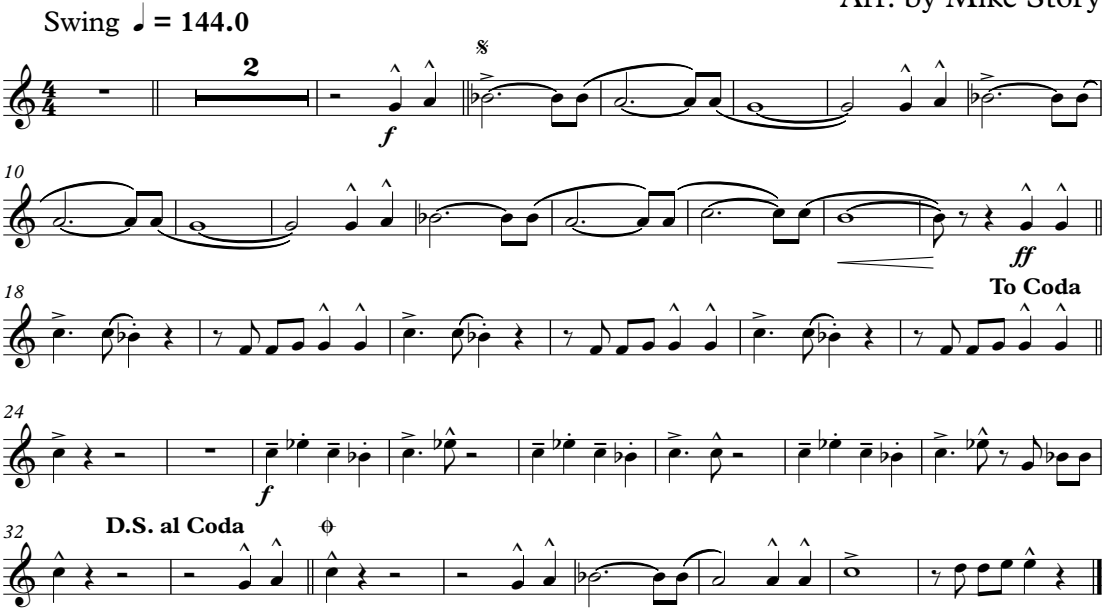
Arr. by Mike Story