The Star Spangled Banner

Baritone Saxophone
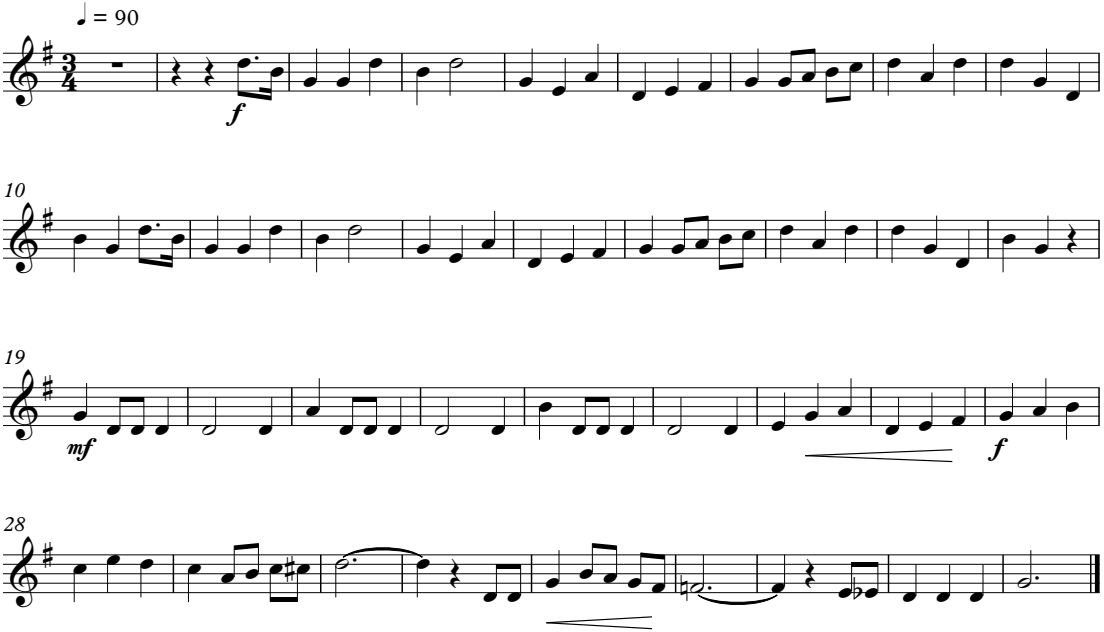
Arr. by Mike Story