The Star Spangled Banner

Horn in F
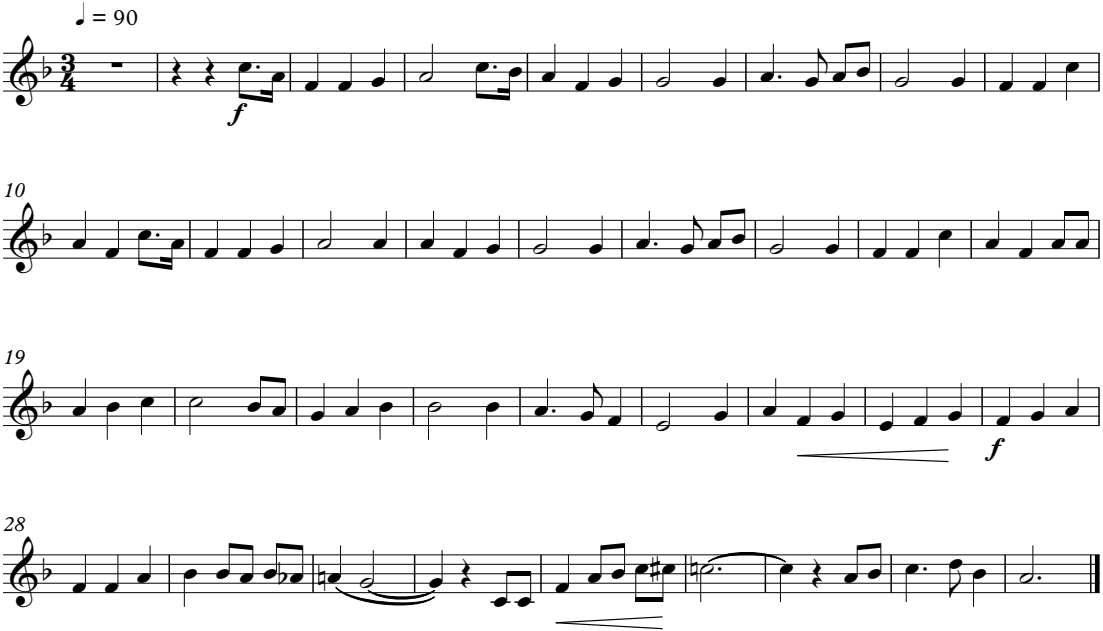
Arr. by Mike Story